

# *The Lookout Cabin*

## *An Elegant Little Getaway Home for a Narrow Lot with Views*

By using these drawings, the builder agrees to the following conditions:

These drawings are intended to present the general layout and appearance of the building. They may also serve as a guide to construction in some locations. The publisher does not claim that these plans are suitable for use, for the building site's conditions, for compliance with current codes or for compliance with building association criteria. It is the builder's responsibility to have these drawings reviewed for suitability by a local building professional and by the community's building and zoning officials prior to the start of construction. If these plans are not useable or not easily adaptable, they may be returned for a complete refund. The publisher's and designer's liability is strictly limited to the original purchase price of these plans.



*Designed by Dan O'Connell, Architect, [HousePlanArchitect.com](http://HousePlanArchitect.com)  
Published by [TodaysPlans.com](http://TodaysPlans.com)*

Copyright 2011 TodaysPlans.com. These plans are protected by U.S. and International copyright law. They may be used once to help with one project or to help build one building. Any other use, copying or dissemination is strictly prohibited.

www.houseplanarchitect.com



SH.NO	SHEET INDEX
CS	COVER SHEET
A1	FOUNDATION PLAN
A2	FIRST FLOOR PLAN
A3	SECOND FLOOR PLAN
A4	ROOF PLAN
A5	FRONT ELEVATION
A6	RIGHT ELEVATION
A7	REAR ELEVATION
A8	LEFT ELEVATION
A9	BUILDING & TYP. WALL SECTIONS
A10	ROOF FRAMING PLAN
A11	WALL FRAMING FIRST FLOOR PLAN
A12	WALL FRAMING SECOND FLOOR PLAN
A13	FRONT ELEVATION FRAMING
A14	RIGHT ELEVATION FRAMING
A15	REAR ELEVATION FRAMING
A16	LEFT ELEVATION FRAMING
A17	FIRST FLOOR ELECTRICAL PLAN
A18	SECOND FLOOR ELECTRICAL PLAN



www.houseplanarchitect.com

<b>AREA</b>	
FIRST FLOOR	: 250 sq. ft.
SECOND FLOOR	: 210 sq. ft.
BALCONY	: 40 sq. ft.
TOTAL	: 500 sq. ft.

DATE  
APR 18, 2011

SCALE  
AS SHOWN

**COVER SHEET**

**Designed for TodaysPlans.com  
By Dan O'Connell, Architect,  
HousePlanArchitect.com**

**BERG**

SHEET NO.

**CS**

1 OF 28

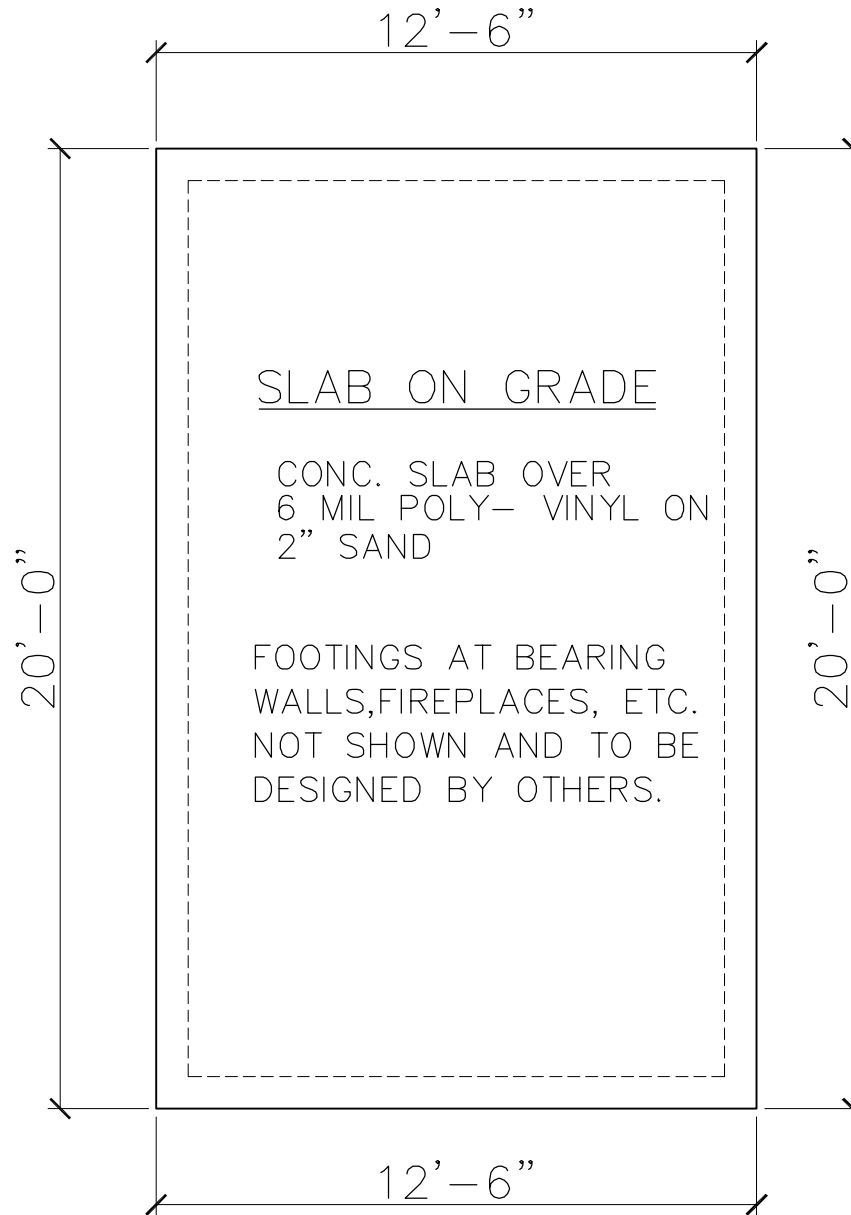

# SLAB FOUNDATION

SCALE: - 1/4" = 1'-0"

DATE  
APR 18, 2011

SCALE  
AS SHOWN

FOUNDATION PLAN

Designed for [TodaysPlans.com](http://TodaysPlans.com)  
By Dan O'Connell, Architect,  
[HousePlanArchitect.com](http://HousePlanArchitect.com)

BERG

SHEET NO.

**A1**

2 OF 28

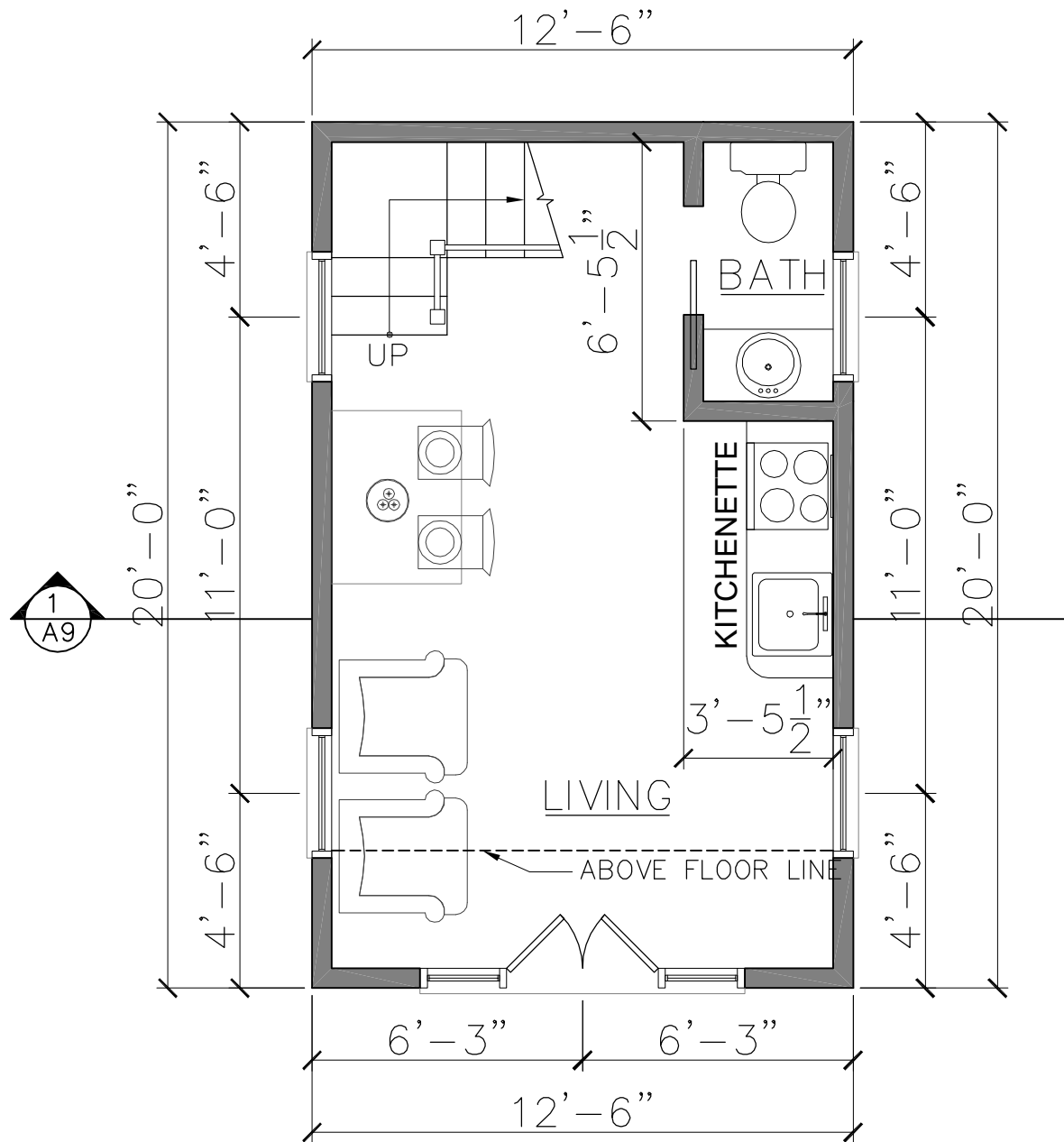

FIRST FLOOR PLAN  
SCALE: - 1/4" = 1'-0"

Designed for TodaysPlans.com  
By Dan O'Connell, Architect,  
HousePlanArchitect.com

BERG

SHEET NO.  
**A2**  
3 OF 28

SCALE  
AS SHOWN

DATE  
APR 18, 2011

**FIRST FLOOR PLAN**

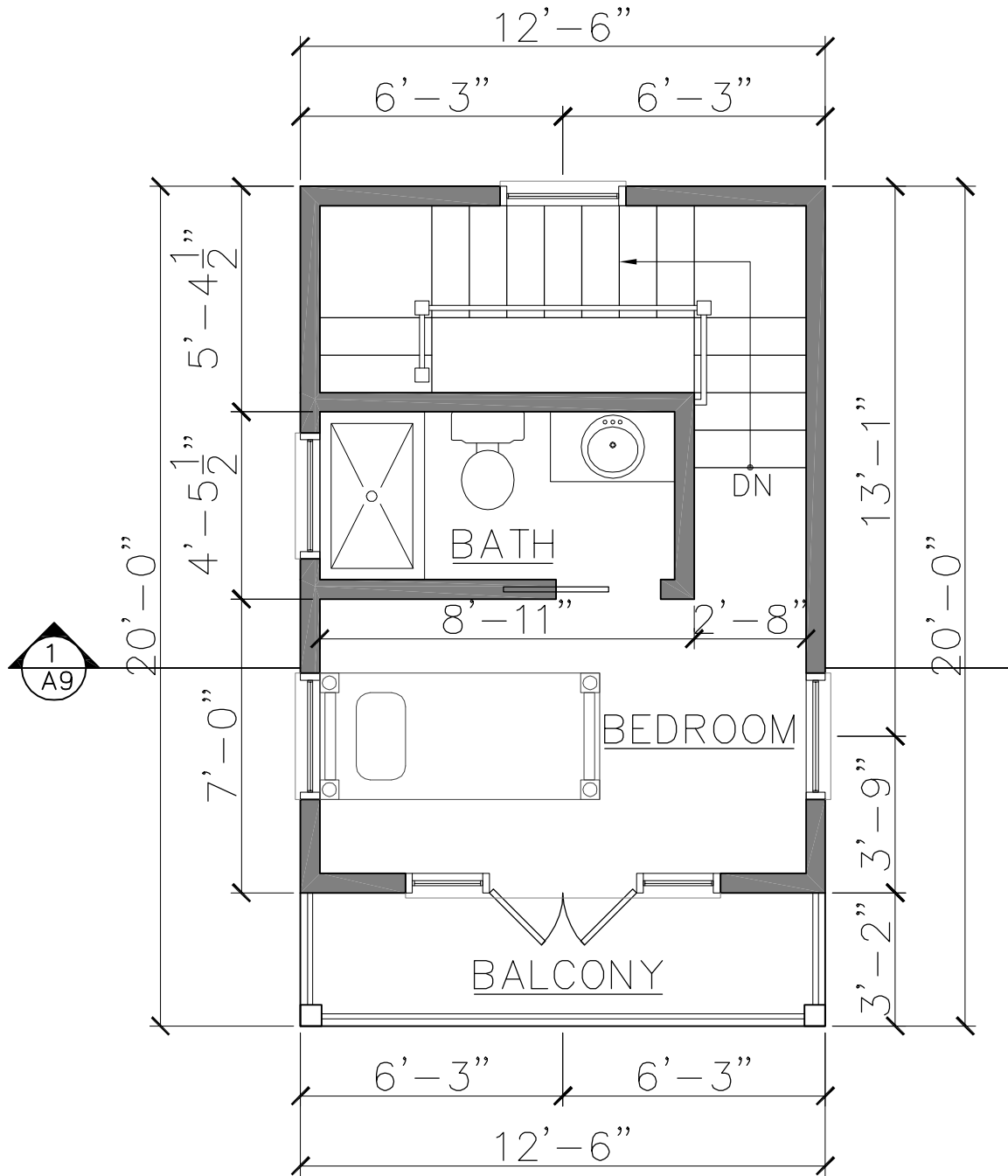

SECOND FLOOR PLAN  
SCALE: - 1/4" = 1'-0"

DATE  
APR 18, 2011

SCALE  
AS SHOWN

SECOND FLOOR PLAN

Designed for TodaysPlans.com  
By Dan O'Connell, Architect,  
HousePlanArchitect.com

BERG

SHEET NO.

A3

4 OF 28

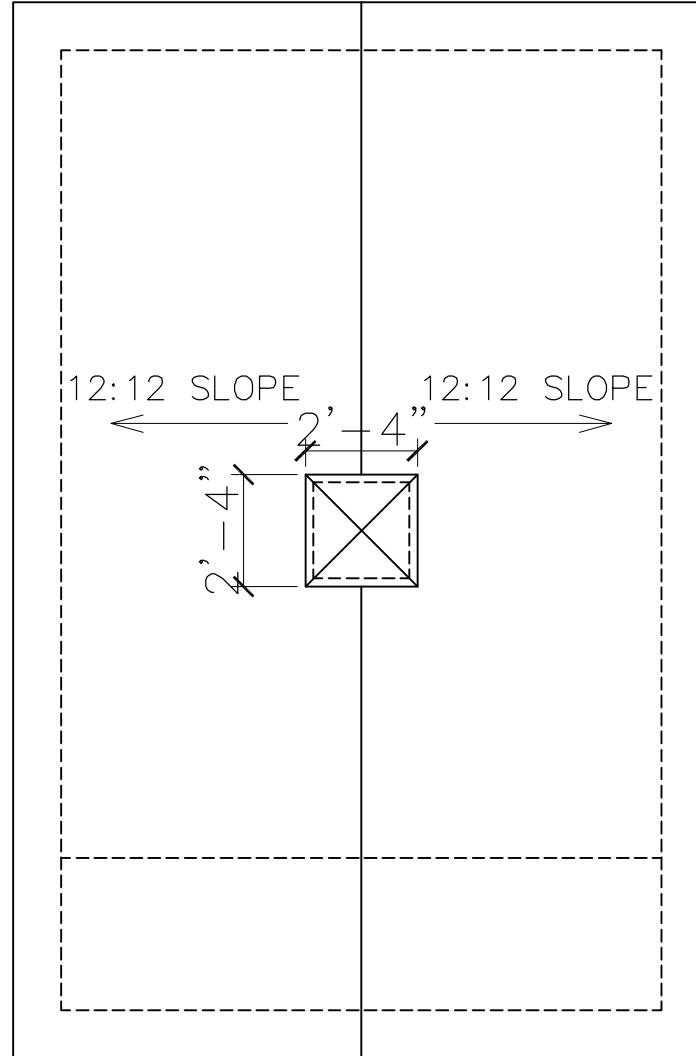

ROOF PLAN  
SCALE: - 1/4" = 1'-0"

SCALE  
AS SHOWN

DATE  
APR 18, 2011

ROOF PLAN

Designed for TodaysPlans.com  
By Dan O'Connell, Architect,  
HousePlanArchitect.com

BERG

SHEET NO.

**A4**

5 OF 28

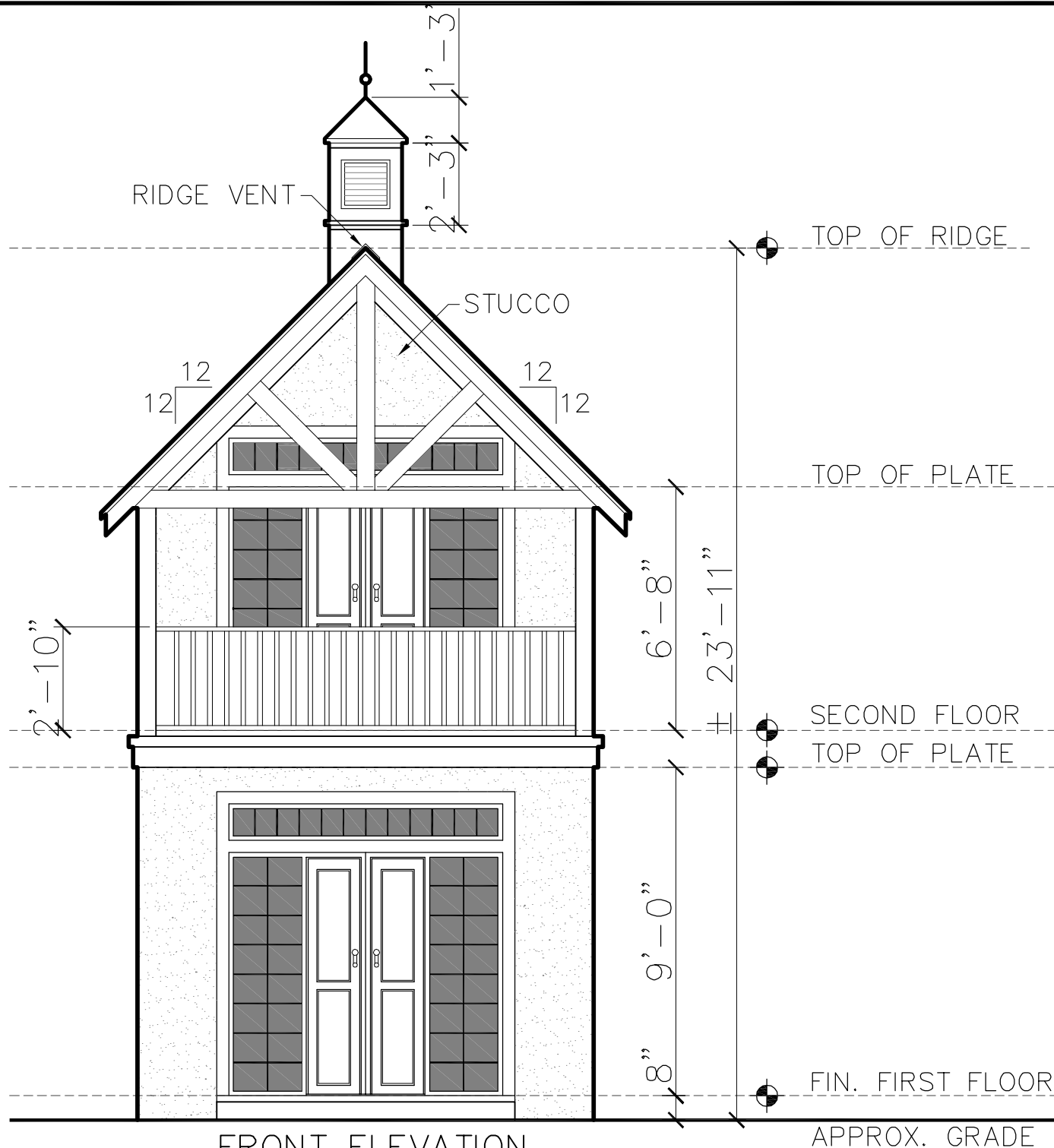

FRONT ELEVATION  
SCALE: - 1/4" = 1'-0"

SCALE AS SHOWN	DATE APR 18, 2011
FRONT ELEVATION	

Designed for TodaysPlans.com  
By Dan O'Connell, Architect,  
HousePlanArchitect.com

BERG

SHEET NO.  
**A5**  
6 OF 28

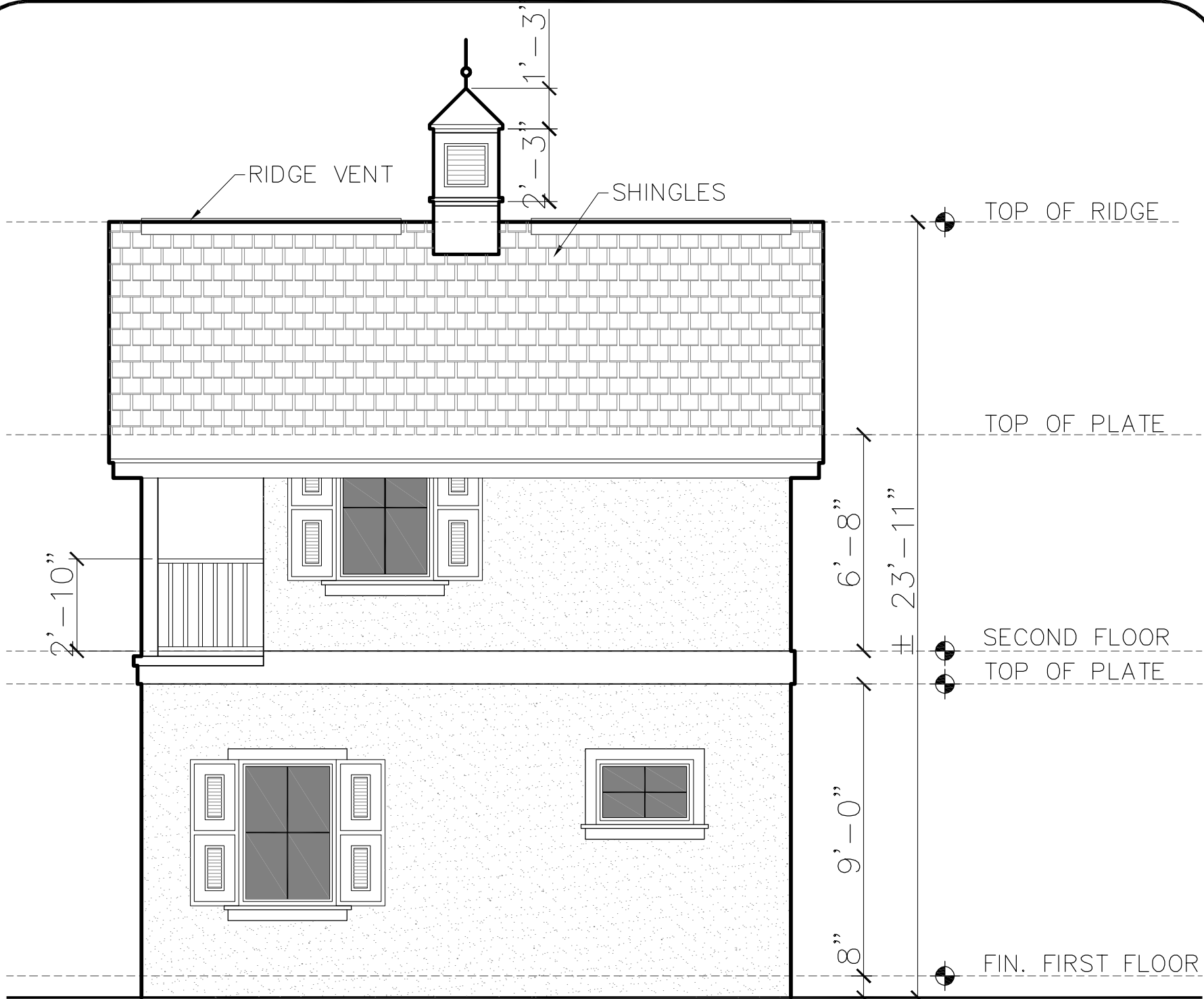

**RIGHT ELEVATION**  
SCALE:  $\frac{1}{4}'' = 1'-0''$

FIN. FIRST FLOOR  
APPROX. GRADE

SCALE AS SHOWN	DATE APR 18, 2011
<b>RIGHT ELEVATION</b>	

Designed for [TodaysPlans.com](http://TodaysPlans.com)  
By Dan O'Connell, Architect,  
[HousePlanArchitect.com](http://HousePlanArchitect.com)

**BERG**

SHEET NO.  
**A6**  
7 OF 28



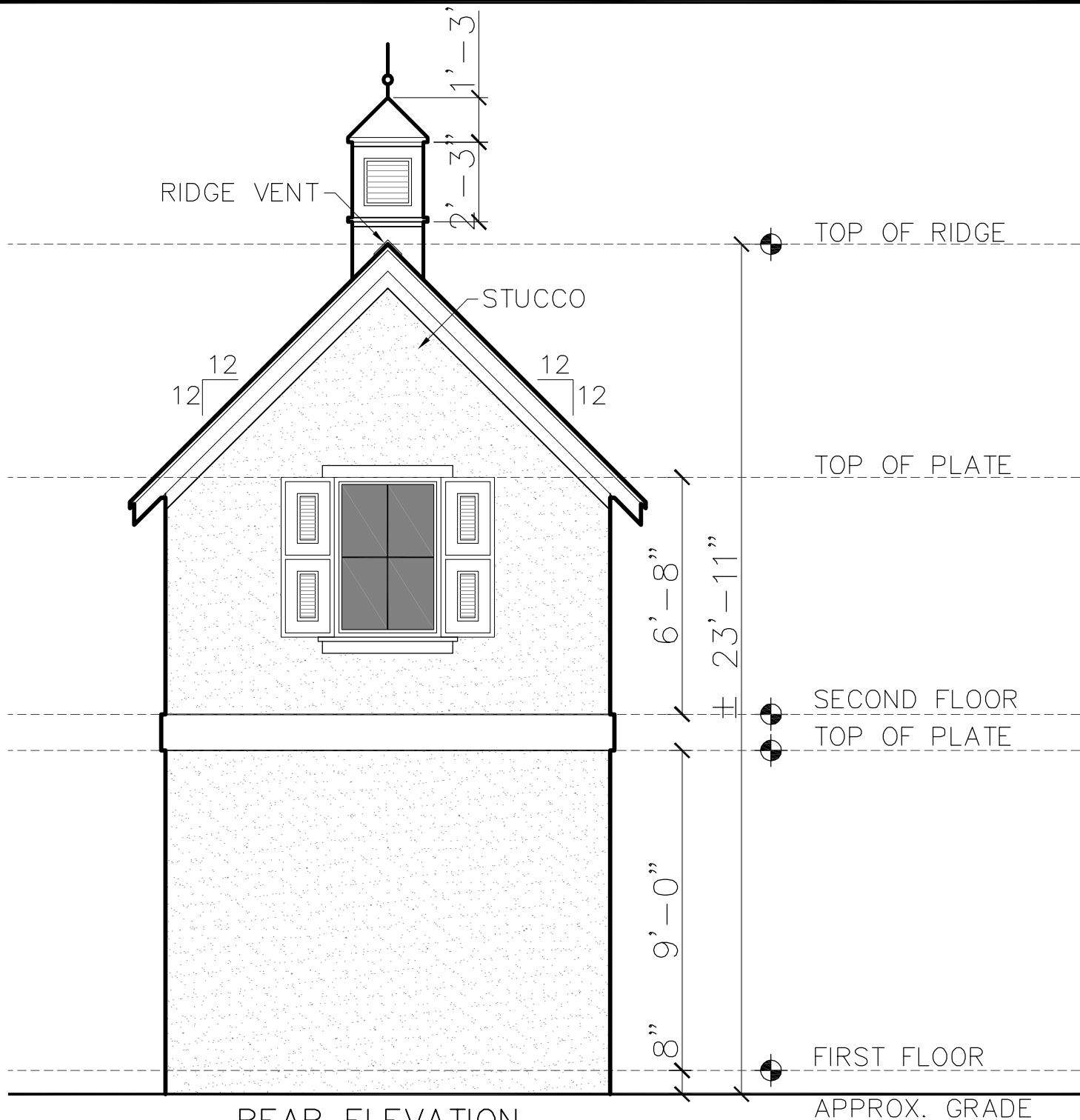

REAR ELEVATION  
SCALE:  $\frac{1}{4}" = 1'-0"$

SCALE	DATE
AS SHOWN	APR 18, 2011

REAR ELEVATION

Designed for [TodaysPlans.com](http://TodaysPlans.com)  
By Dan O'Connell, Architect,  
[HousePlanArchitect.com](http://HousePlanArchitect.com)

BERG

SHEET NO.  
**A7**  
8 OF 28

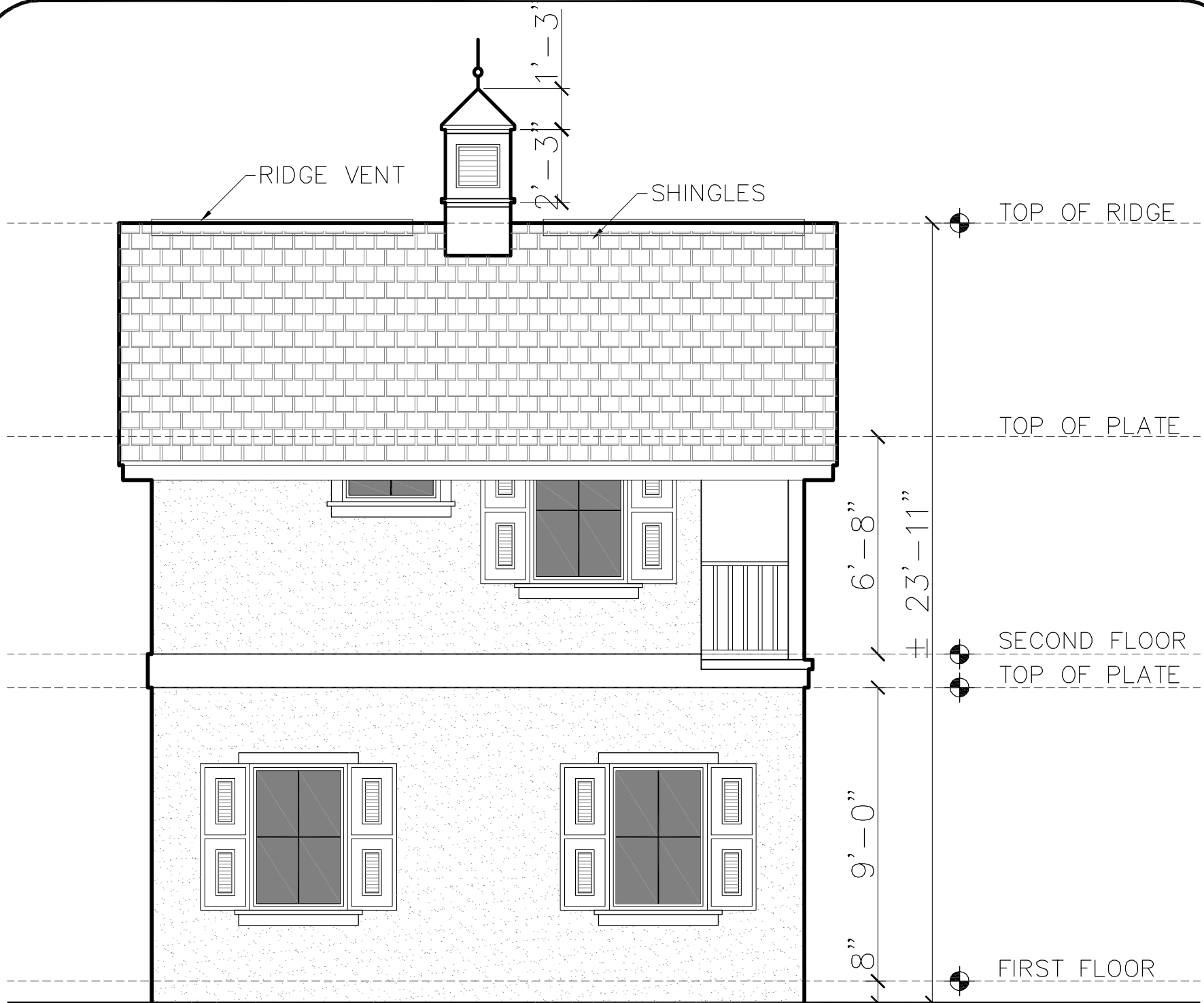

**LEFT ELEVATION**  
SCALE: - 1/4" = 1'-0"

SCALE AS SHOWN	DATE APR 18, 2011
<b>LEFT ELEVATION</b>	

Designed for [TodaysPlans.com](http://TodaysPlans.com)  
By Dan O'Connell, Architect,  
[HousePlanArchitect.com](http://HousePlanArchitect.com)

**BERG**

SHEET NO.  
**A8**  
9 OF 28

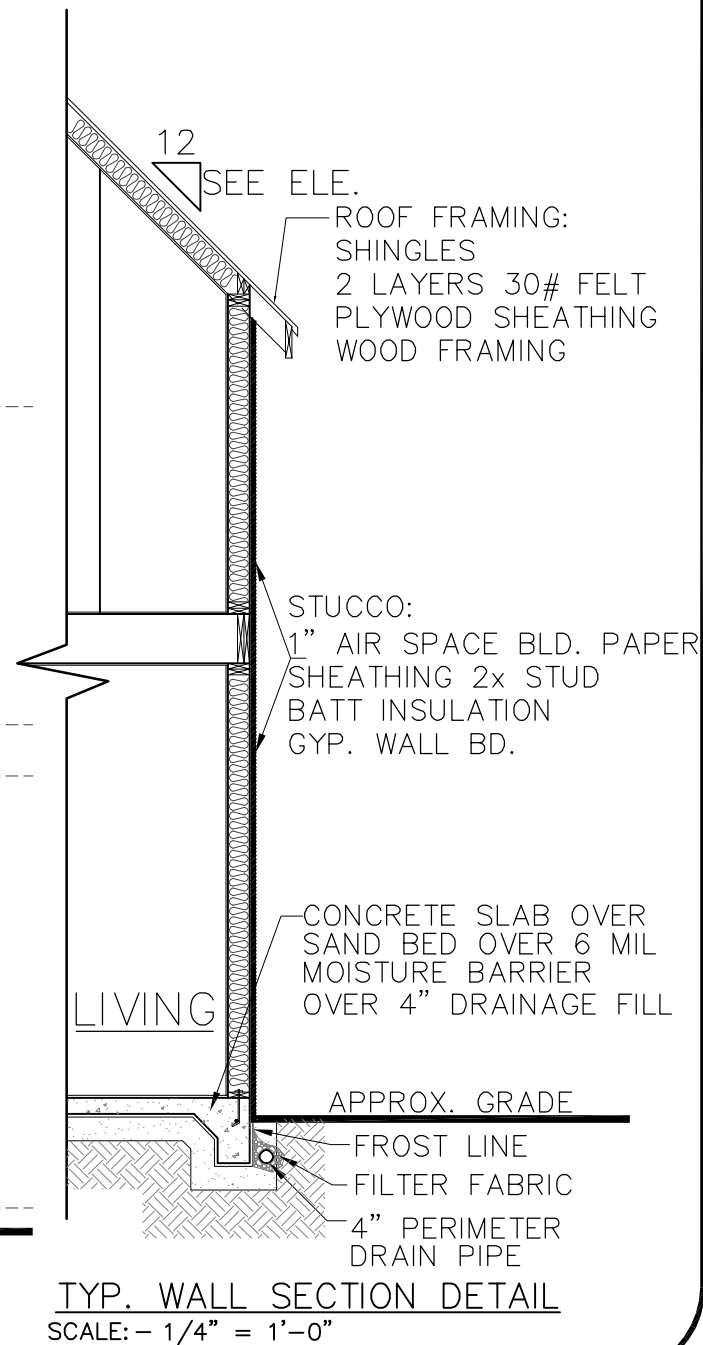
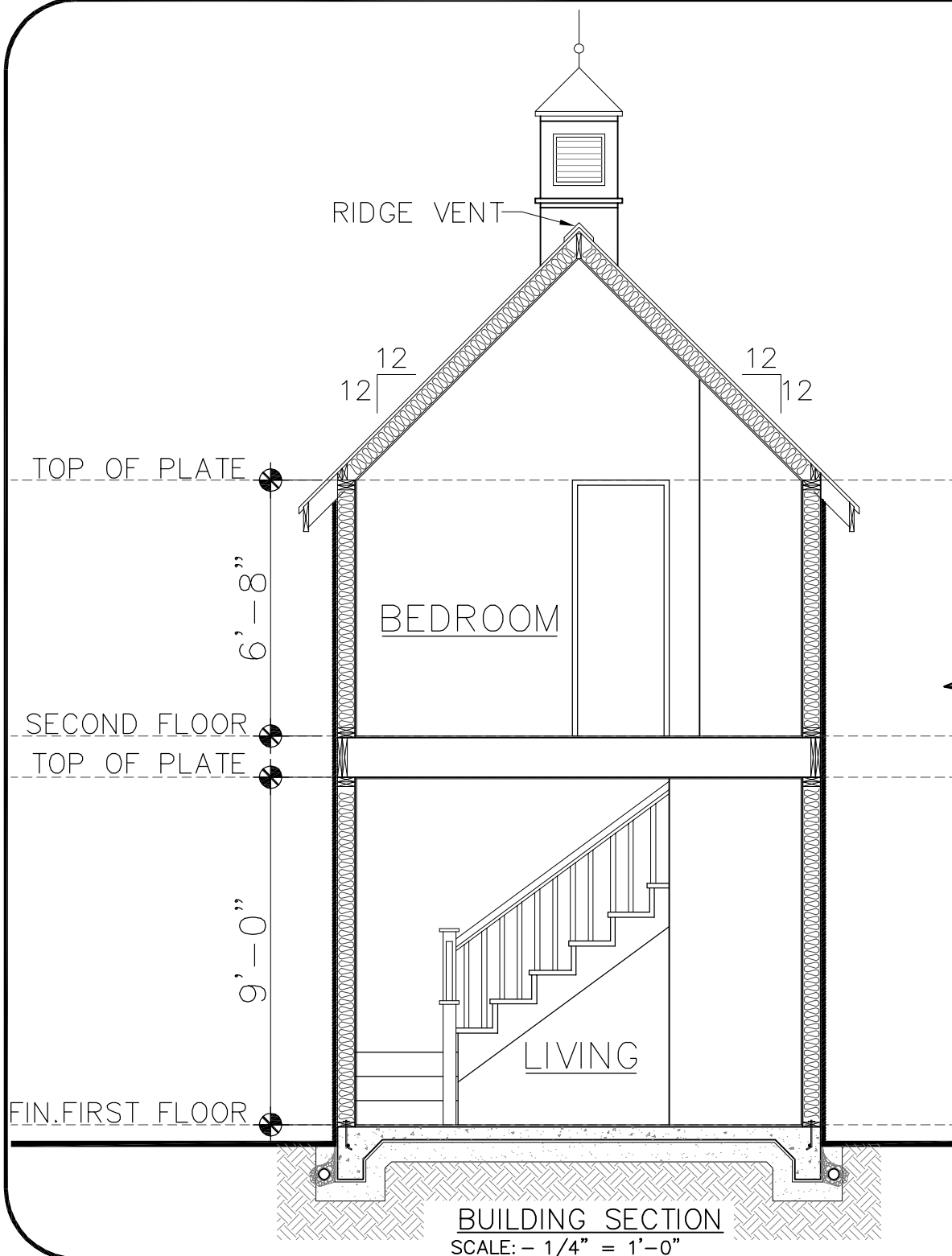

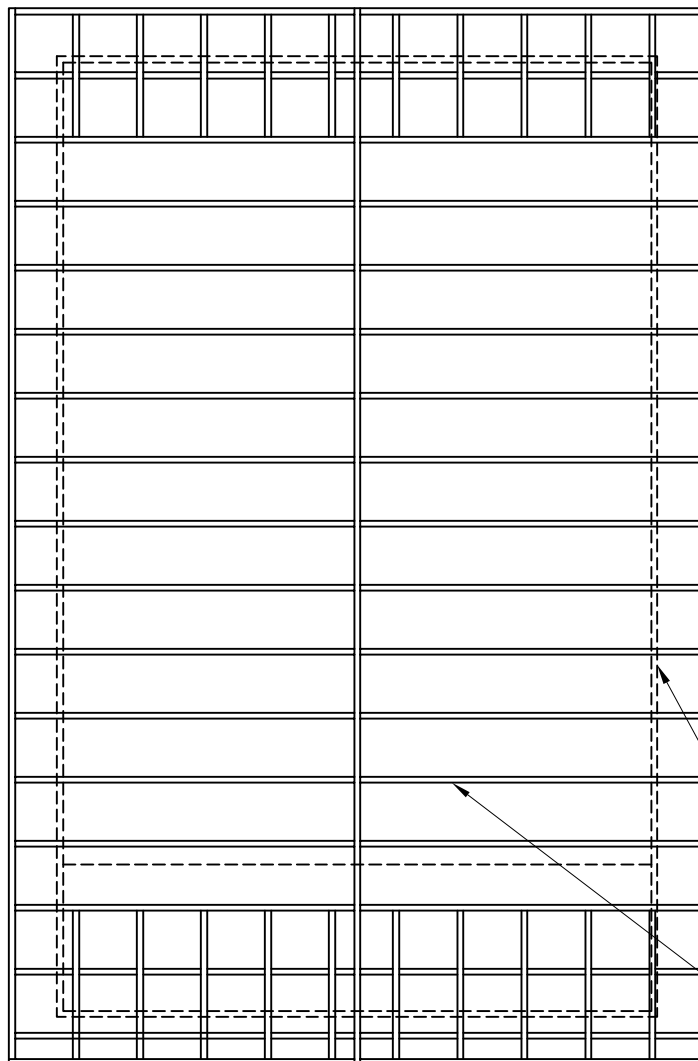

LINE OF WALL  
BELOW

2x8 ROOF JOISTS  
@ 16" O.C.

## ROOF FRAMING PLAN

SCALE:  $\frac{1}{4}" = 1'-0"$

DATE  
APR 18, 2011

SCALE  
AS SHOWN

ROOF FRAMING  
PLAN

Designed for TodaysPlans.com  
By Dan O'Connell, Architect,  
HousePlanArchitect.com

BERG

SHEET NO.

**A10**

11 OF 28



Г  
Р  
У  
Б

SHEET NO.  
**A11**  
12 OF 28

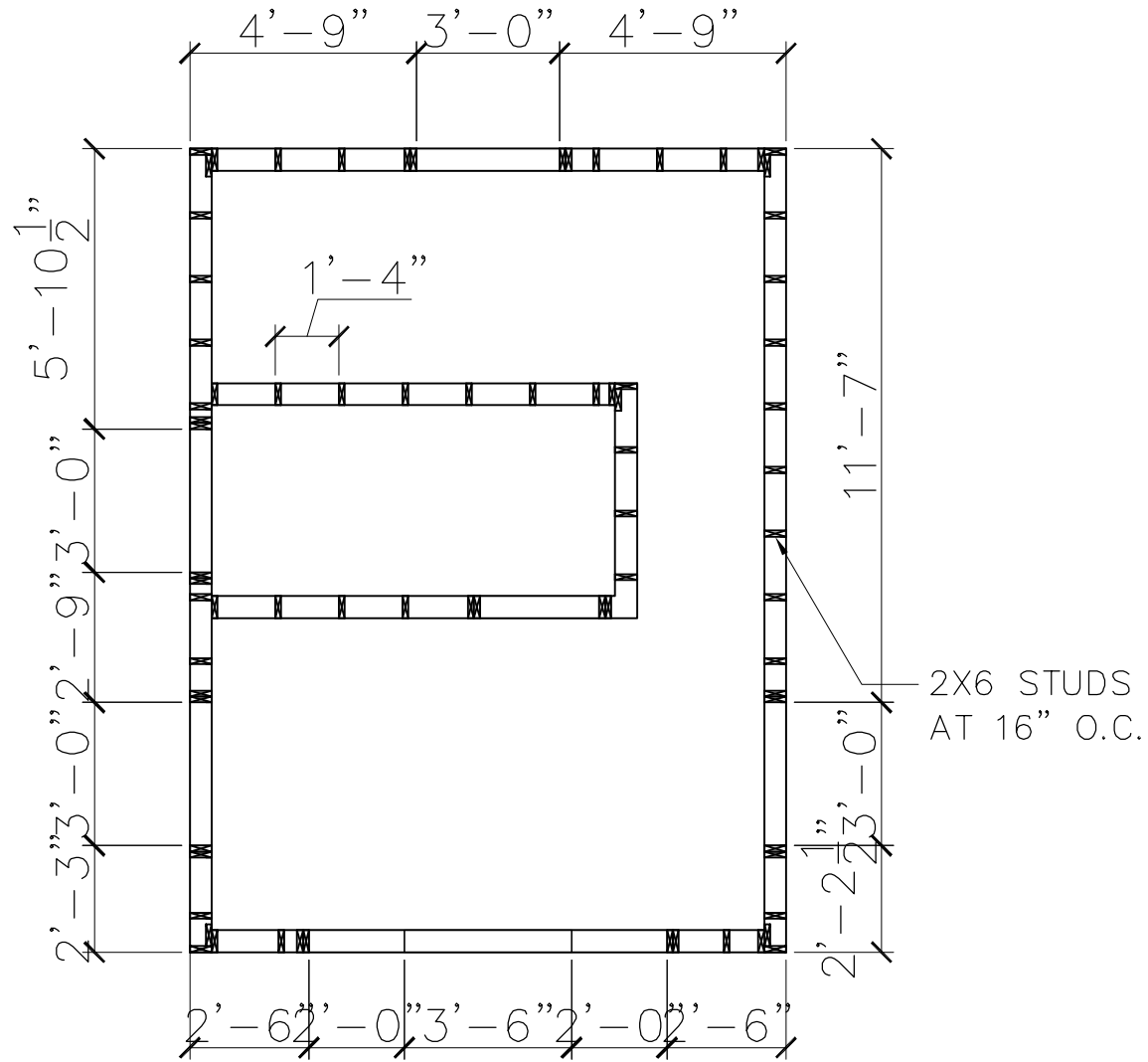

WALL FRAMING SECOND FLOOR PLAN  
SCALE: - 1/4" = 1'-0"

Designed for TodaysPlans.com  
By Dan O'Connell, Architect,  
HousePlanArchitect.com

BERG

SHEET NO.  
**A12**  
13 OF 28

SCALE  
AS SHOWN

DATE  
APR 18, 2011

WALL FRAMING  
SECOND FLOOR PLAN

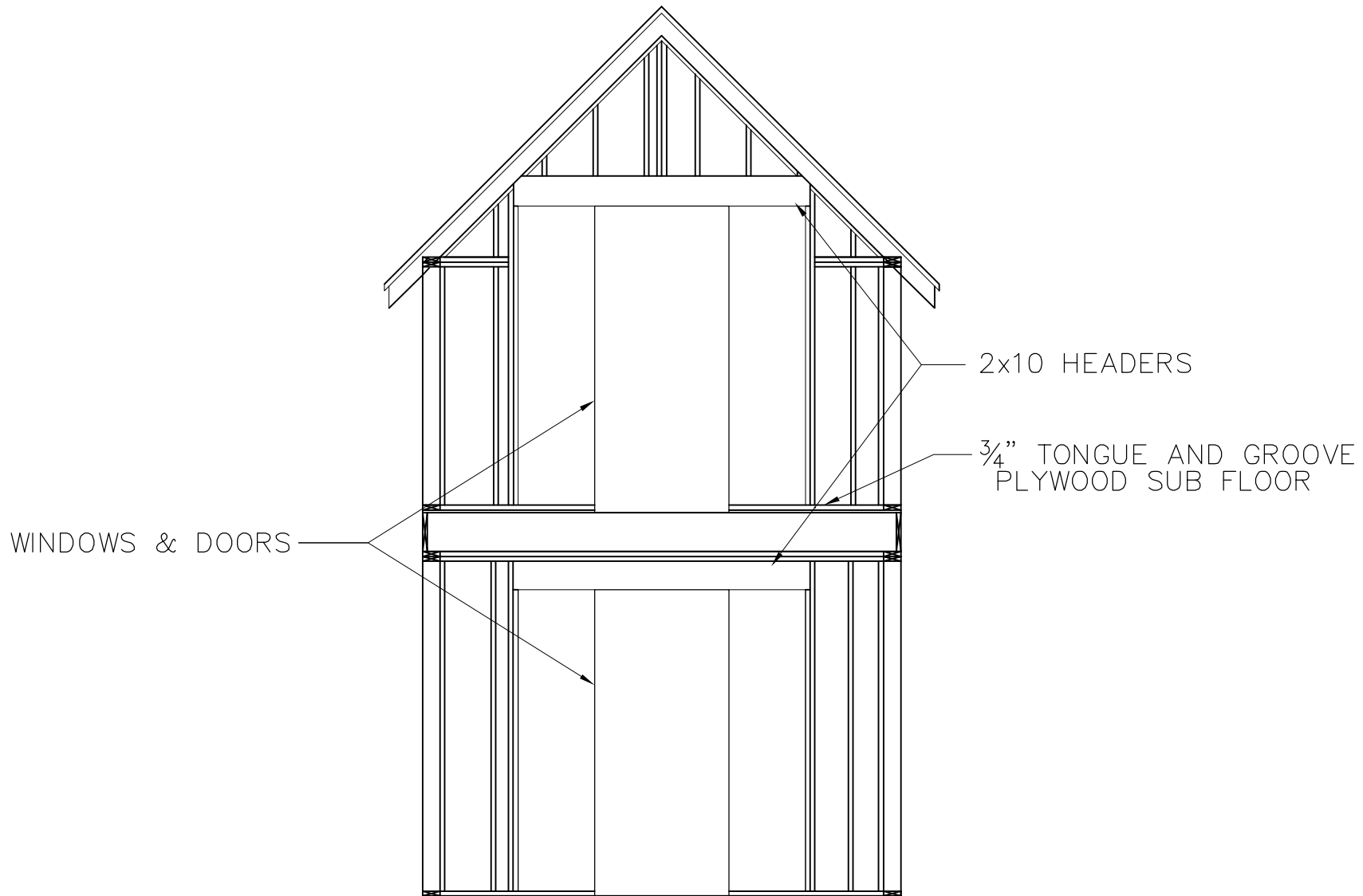

FRONT WALL FRAMING  
SCALE: - 1/4" = 1'-0"

DATE  
APR 18, 2011

SCALE  
AS SHOWN

FRONT WALL FRAMING

Designed for TodaysPlans.com  
By Dan O'Connell, Architect,  
HousePlanArchitect.com

BERG

SHEET NO.  
**A13**  
14 OF 28

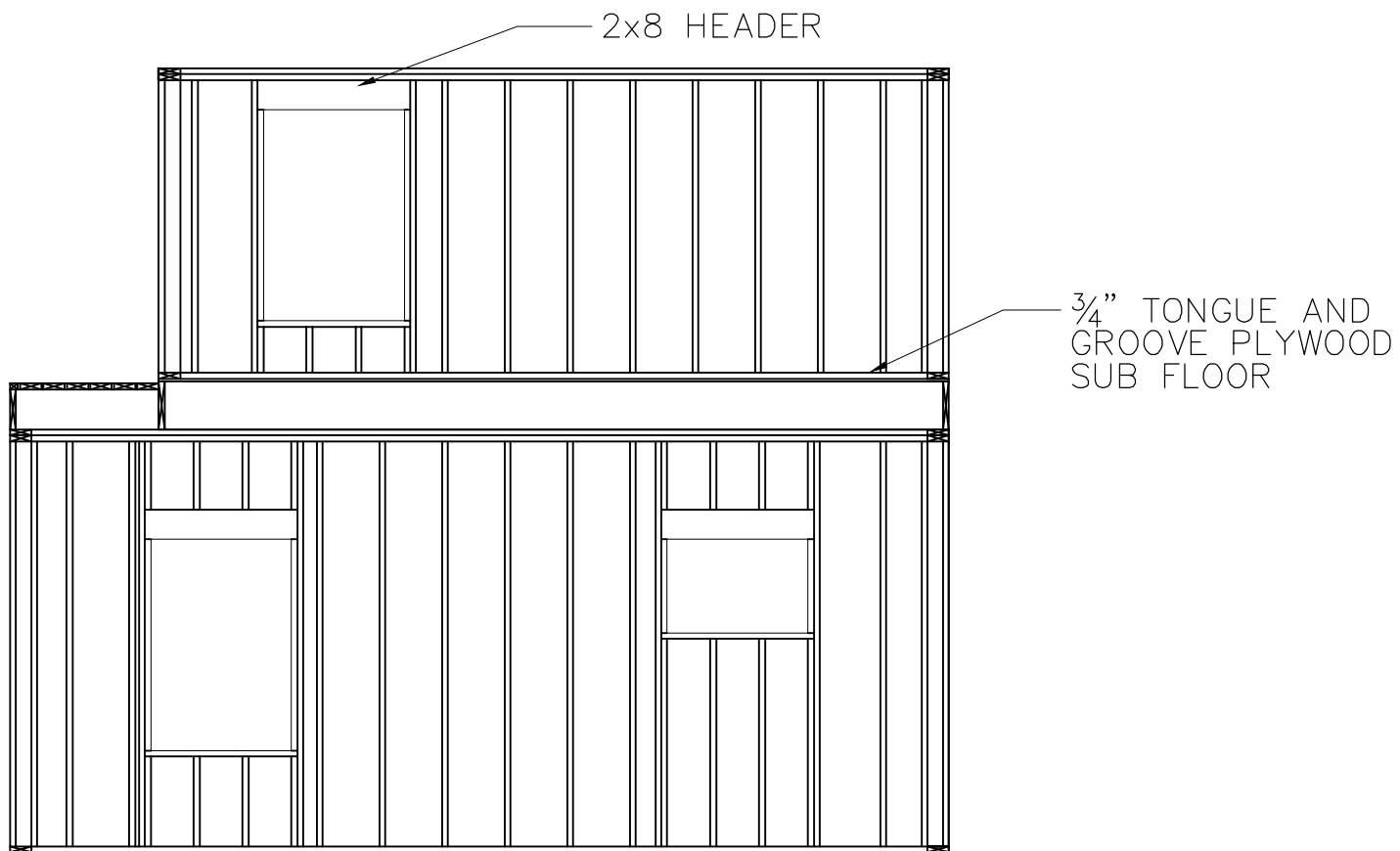

RIGHT WALL FRAMING  
 SCALE: - 1/4" = 1'-0"

DATE  
APR 18, 2011

SCALE  
AS SHOWN

**RIGHT WALL FRAMING**

Designed for [TodaysPlans.com](http://TodaysPlans.com)  
 By Dan O'Connell, Architect,  
[HousePlanArchitect.com](http://HousePlanArchitect.com)

**BERG**

SHEET NO.

**A14**

15 OF 28



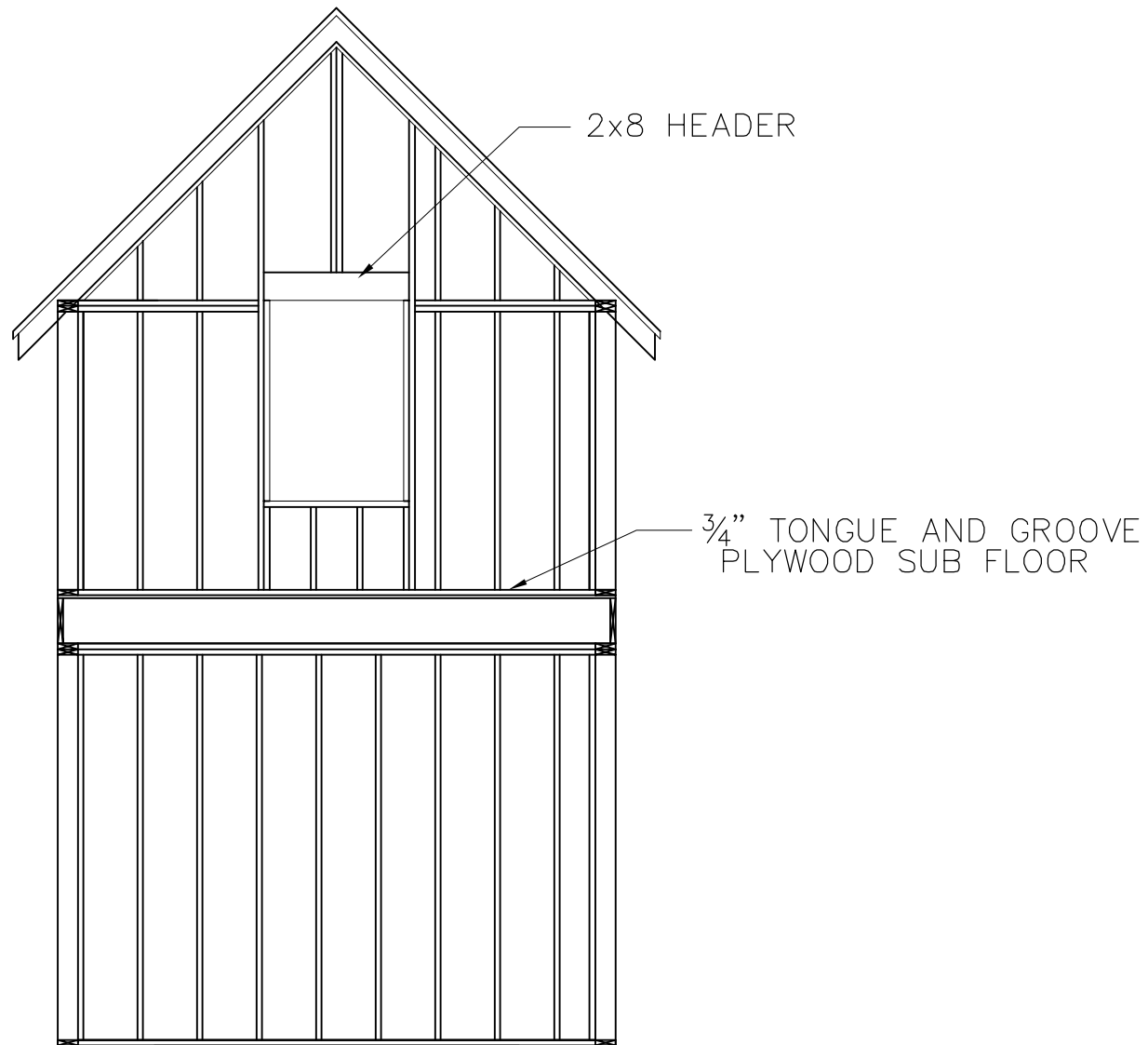

REAR WALL FRAMING  
SCALE: - 1/4" = 1'-0"

DATE  
APR 18, 2011

SCALE  
AS SHOWN

REAR WALL FRAMING

Designed for TodaysPlans.com  
By Dan O'Connell, Architect,  
HousePlanArchitect.com

BERG

SHEET NO.

**A15**

16 OF 28

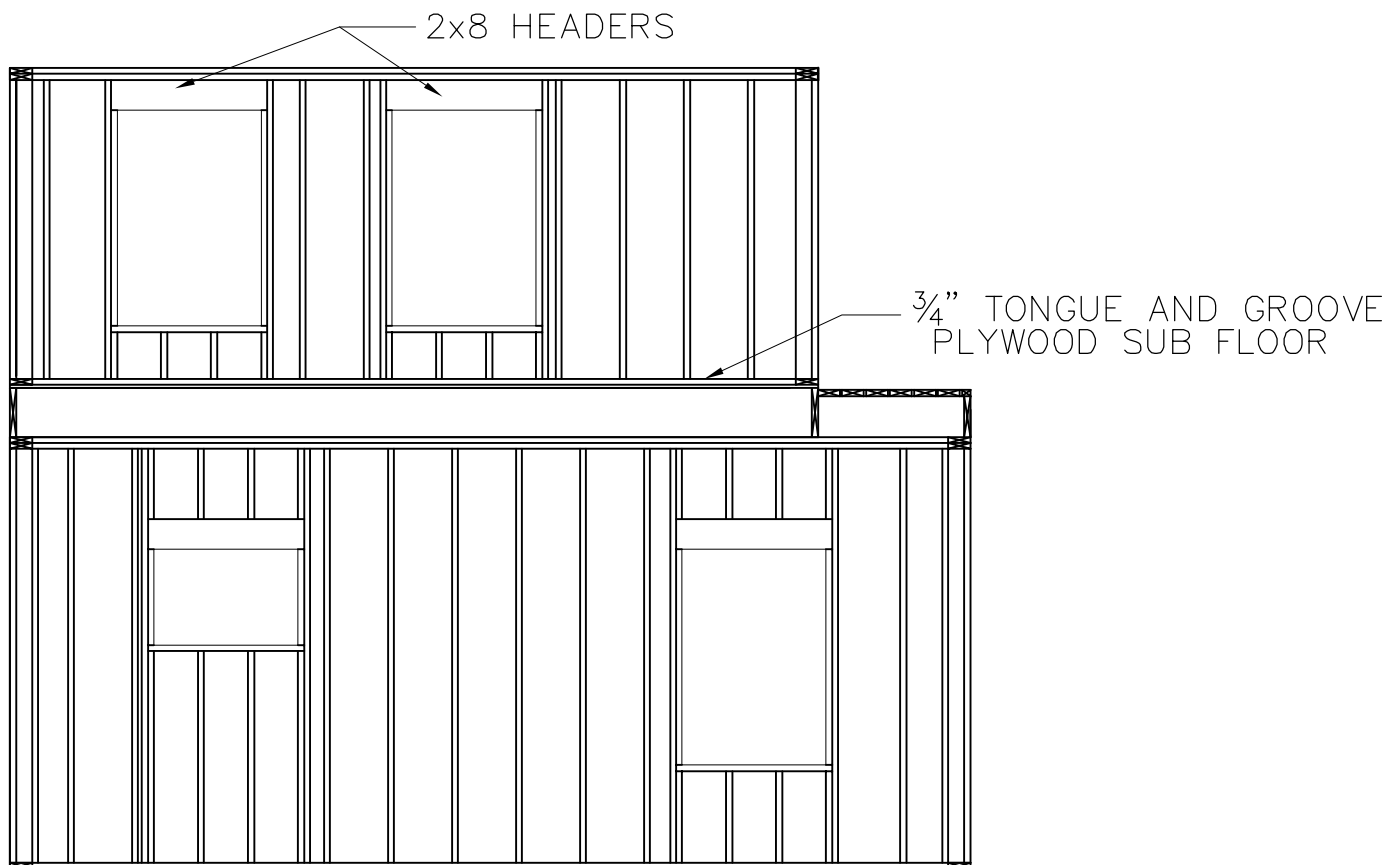

LEFT WALL FRAMING  
SCALE: - 1/4" = 1'-0"

DATE  
APR 18, 2011

SCALE  
AS SHOWN

LEFT WALL FRAMING

Designed for TodaysPlans.com  
By Dan O'Connell, Architect,  
HousePlanArchitect.com

BERG

SHEET NO.

**A16**

17 OF 28

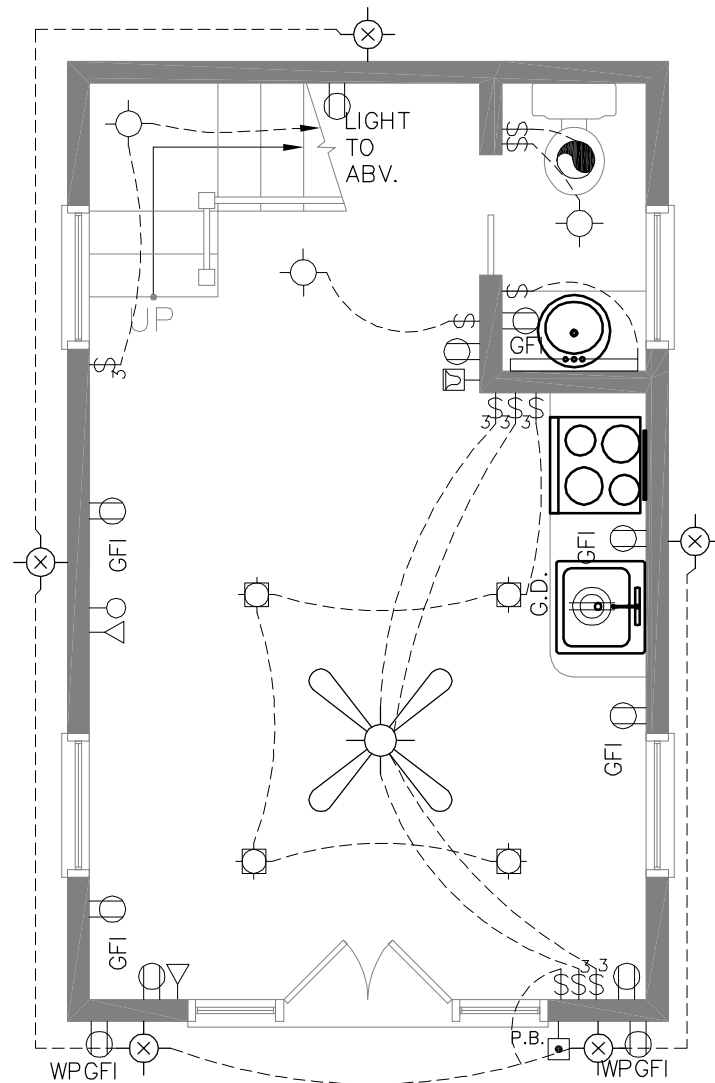

**FIRST FLOOR ELECTRICAL PLAN**  
 SCALE: - 1/4" = 1'-0"

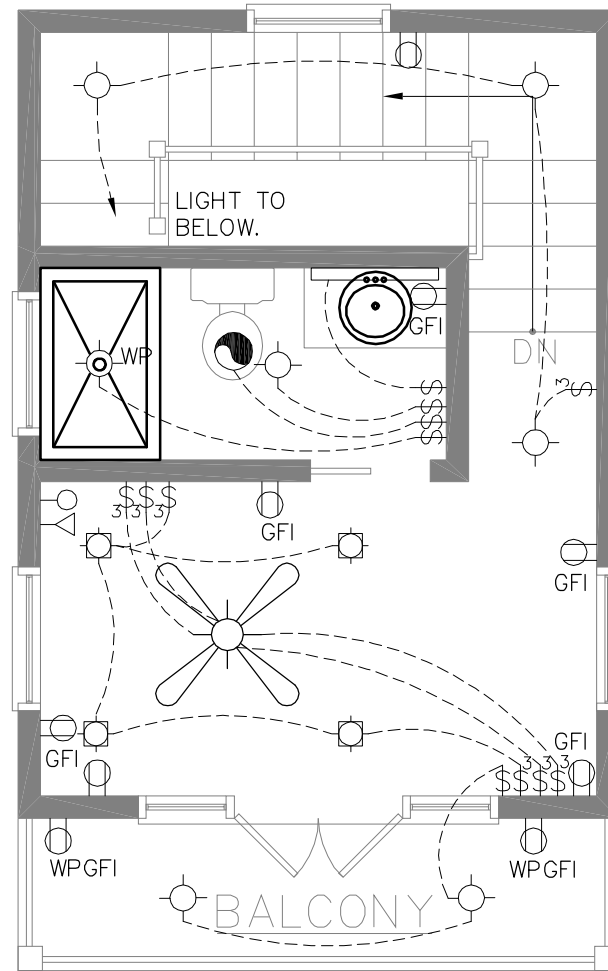

SECOND FLOOR ELECTRICAL PLAN  
 SCALE: - 1/4" = 1'-0"

DATE  
APR 18, 2011

SCALE  
AS SHOWN

**SECOND FLOOR  
ELECTRICAL PLAN**

Designed for TodaysPlans.com  
 By Dan O'Connell, Architect,  
 HousePlanArchitect.com

**BERG**

SHEET NO.

**A18**

19 OF 28

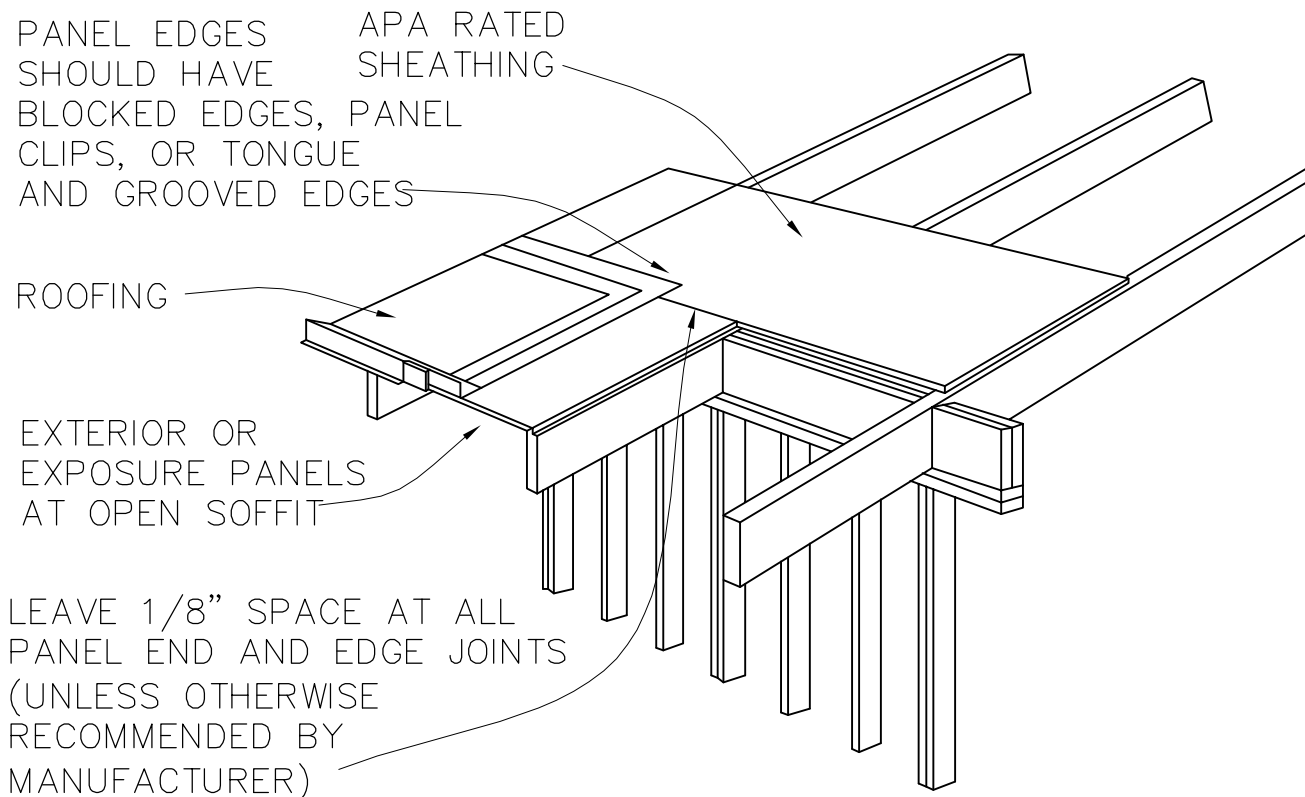

OVERHANG DETAIL  
SCALE: - N.T.S

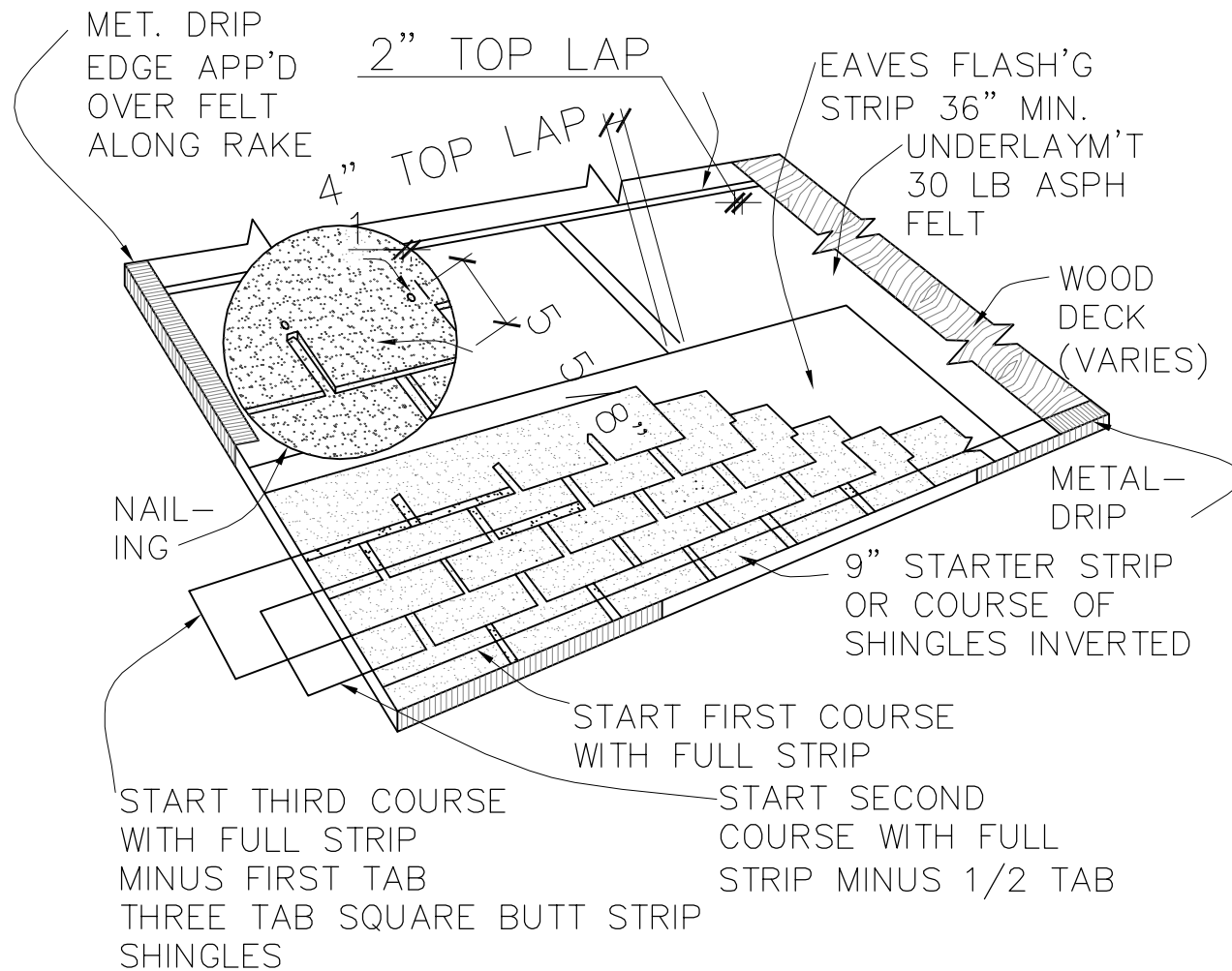

**ROOFING LAYOUT**  
SCALE: - N.T.S

DATE  
APR 18, 2011

SCALE  
AS SHOWN

**DETAIL SHEETS**

Designed for TodaysPlans.com  
By Dan O'Connell, Architect,  
HousePlanArchitect.com

**BERG**

SHEET NO.

**A20**

21 OF 28

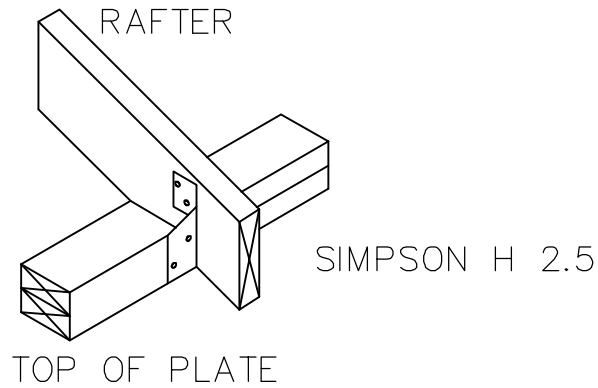

HOLD DOWN @ RAFTER  
SCALE: – N.T.S

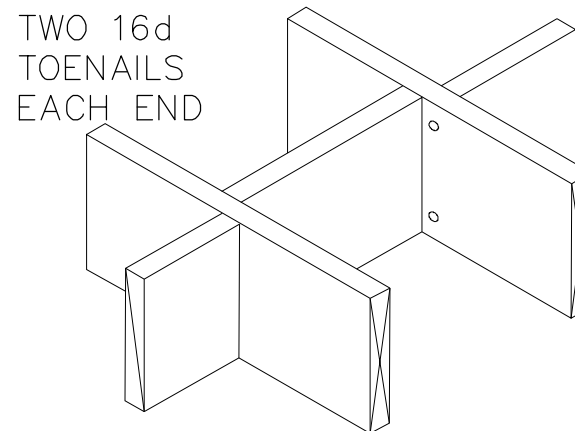

SOLID BRIDGING  
STAGGER BOARDS FOR  
EASE OF NAILING

BLOCKING DETAIL  
SCALE: – N.T.S

DATE  
APR 18, 2011

SCALE  
AS SHOWN

DETAIL SHEETS

Designed for TodaysPlans.com  
By Dan O'Connell, Architect,  
HousePlanArchitect.com

BERG

SHEET NO.

**A21**

22 OF 28

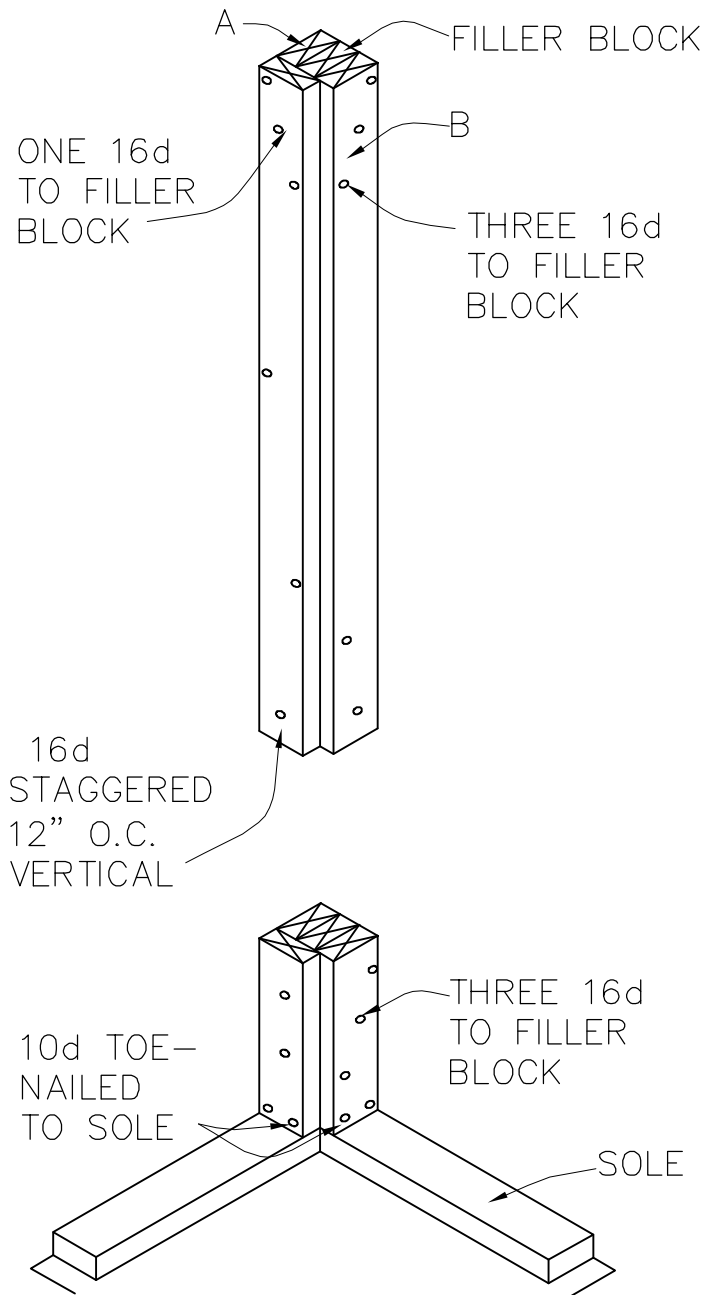

CORNER FRAMING  
SCALE: — N.T.S

DATE  
APR 18, 2011

SCALE  
AS SHOWN

DETAIL SHEETS

Designed for TodaysPlans.com  
By Dan O'Connell, Architect,  
HousePlanArchitect.com

BERG

SHEET NO.  
**A22**  
23 OF 28



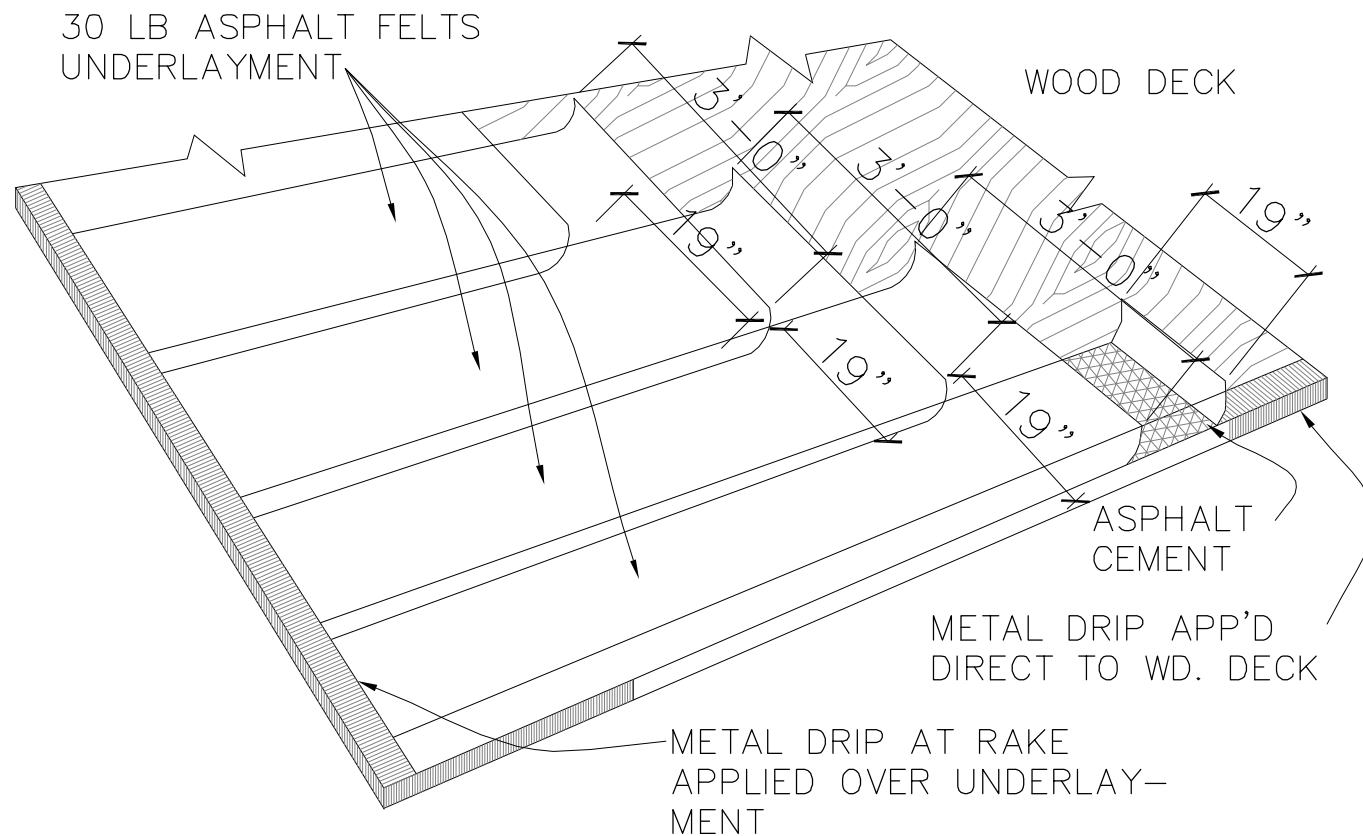

Use only nails to hold underlayment in place until shingles are laid.

### FELT PAPER LAYOUT

SCALE: — N.T.S

SCALE  
AS SHOWN

DATE  
APR 18, 2011

DETAIL SHEETS

Designed for TodaysPlans.com  
By Dan O'Connell, Architect,  
HousePlanArchitect.com

BERG

SHEET NO.

**A23**

24 OF 28

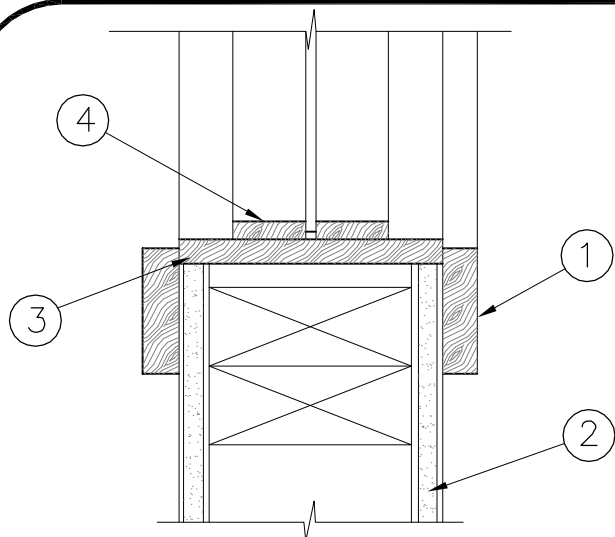

1. 1X3 TRIM STAIN GRADE.
2. 5/8" GYPSUM BOARD.
3. 1" JAMB STAIN GRADE
4. GLAZING STOPS

### WOOD SILL

SCALE: - N.T.S

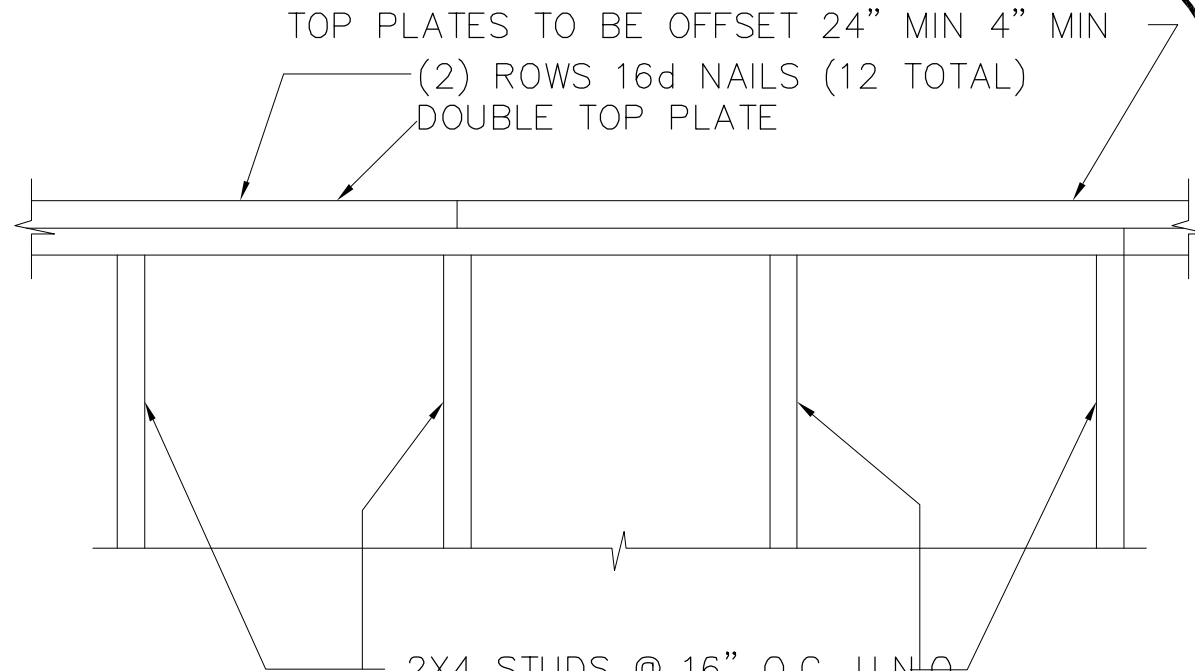

2X4 STUDS @ 16" O.C. U.N.O.  
W/ (2) 16d NAILS @ STUD TO PLATE

### TOP PLATE SPLICE

SCALE: - N.T.S

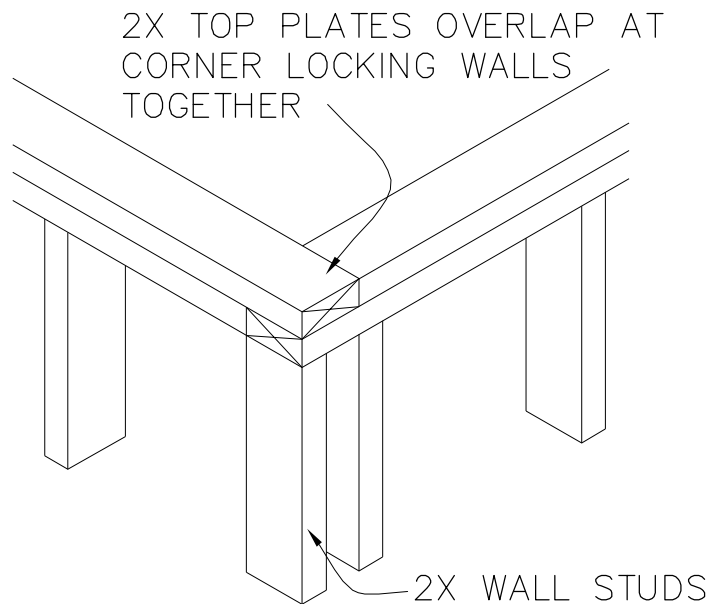

### TOP PLATE DETAILS

SCALE: - N.T.S

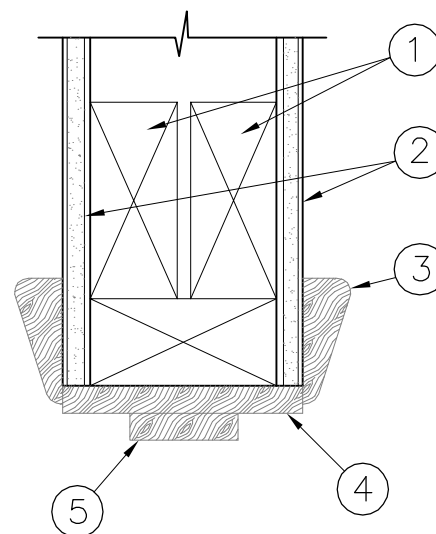

1. 2X HEADER.
2. 5/8" GYPSUM BOARD.
3. WOOD TRIM.
4. WOOD HEAD.
5. WOOD STOP.

### INTERIOR DOOR HEADER

SCALE: - N.T.S

DATE  
APR 18, 2011

SCALE  
AS SHOWN

DETAIL SHEETS

Designed for TodaysPlans.com  
By Dan O'Connell, Architect,  
HousePlanArchitect.com

BERG

SHEET NO.

**A24**

25 OF 28

CDX PLYWOOD SHEAR WALL INSTALLED W/ LONG  
DIMENSION ACROSS STUDS, STAGGER VERTICAL  
JOINTS AS PER IRC 2000 R603.7

PANEL SHEATHING USED AS CORNER  
BRACING W/ LONG DIMENSION  
PARALLEL TO STUDS

SIDING MATERIAL

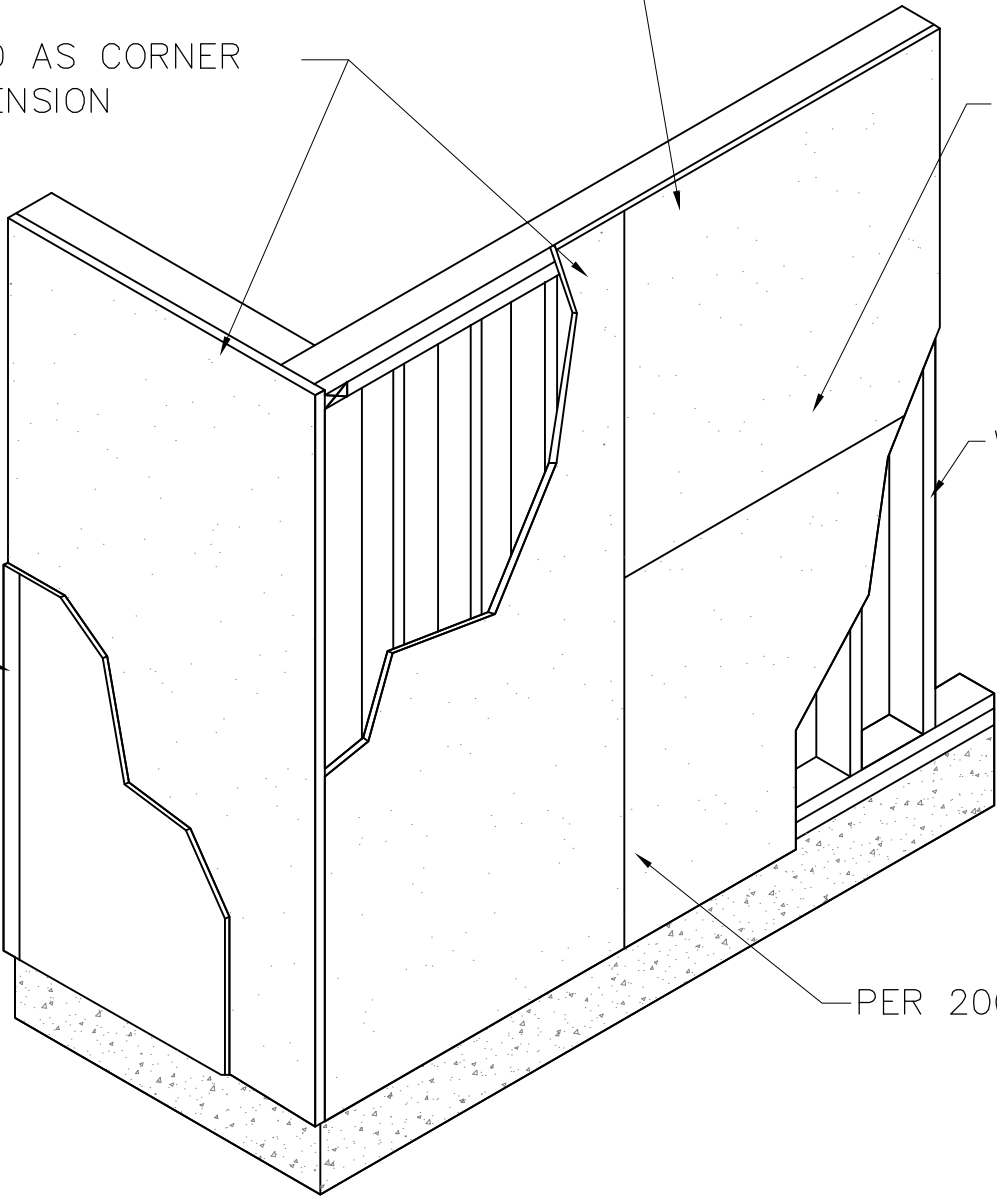

LEAVE 1/4" GAP @  
EDGES & 1/8" GAP  
@ ENDS UNLESS  
OTHERWISE REC-  
OMMENDED BY  
MANUFACTURER

WALL FRAMING

PER 2000 IRC

TYPICAL SHEAR WALL  
SCALE: - N.T.S

DATE  
APR 18, 2011

SCALE  
AS SHOWN

DETAIL SHEETS

Designed for [TodaysPlans.com](http://TodaysPlans.com)  
By Dan O'Connell, Architect,  
[HousePlanArchitect.com](http://HousePlanArchitect.com)

BERG

SHEET NO.  
**A25**  
26 OF 28

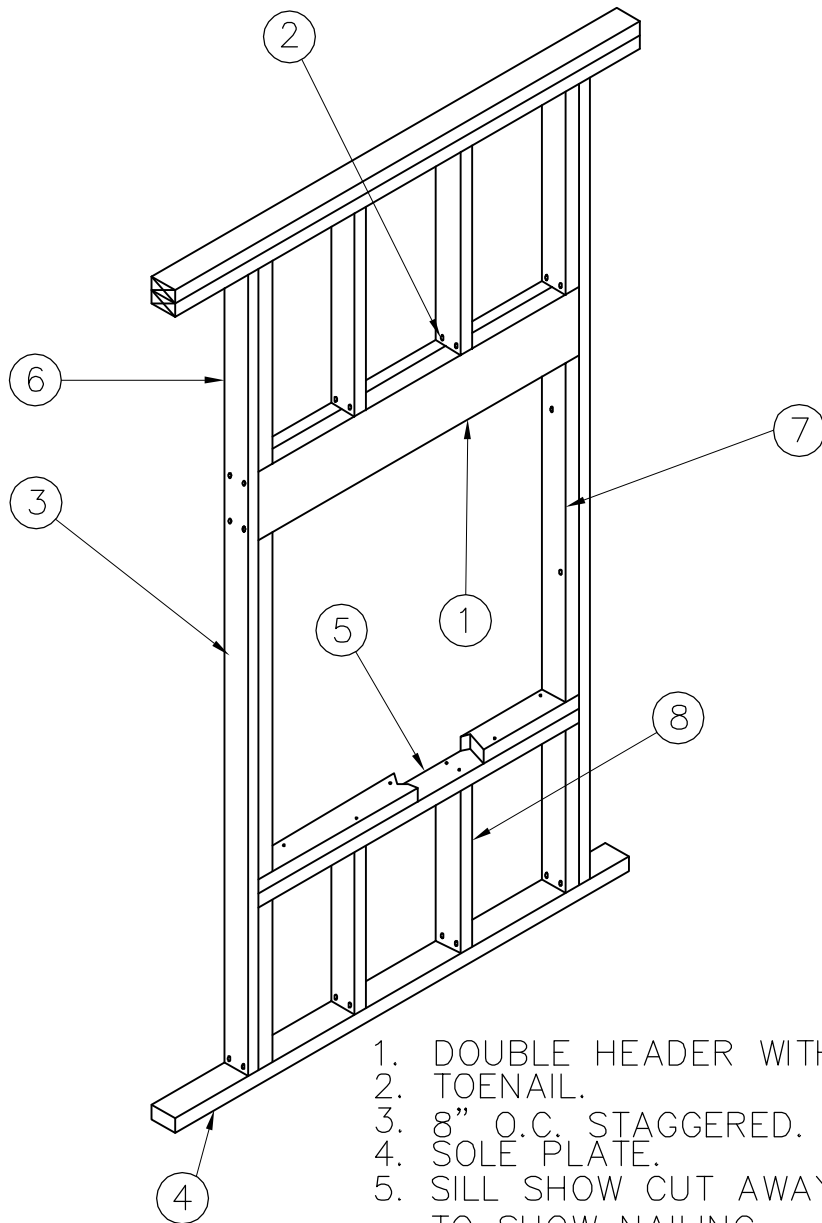

1. DOUBLE HEADER WITH PLYWOOD
2. TOENAIL.
3. 8" O.C. STAGGERED.
4. SOLE PLATE.
5. SILL SHOW CUT AWAY TO SHOW NAILING.
6. KING STUD.
7. TRIMMER.
8. CRIPPLE STUD.

WINDOW OPENING  
SCALE: - N.T.S

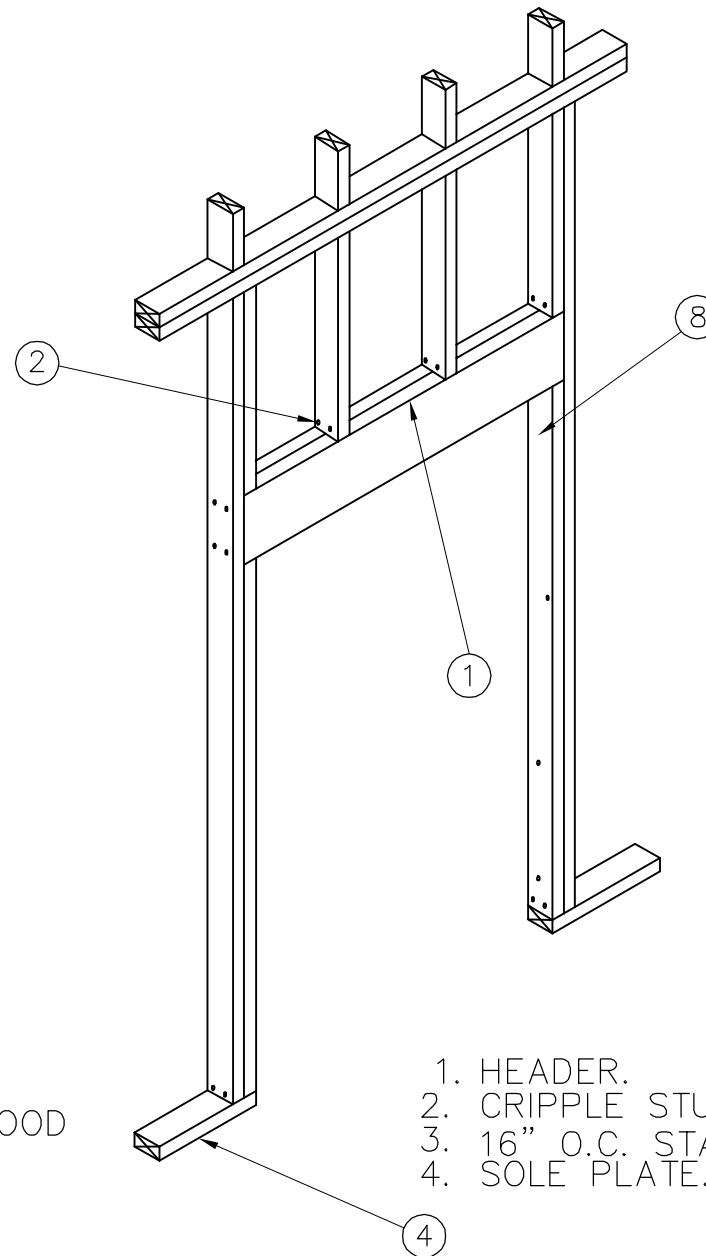

1. HEADER.
2. CRIPPLE STUD.
3. 16" O.C. STAGGERED
4. SOLE PLATE.

DOOR OPENING  
SCALE: - N.T.S

DATE  
APR 18, 2011

SCALE  
AS SHOWN

DETAIL SHEETS

Designed for TodaysPlans.com  
By Dan O'Connell, Architect,  
HousePlanArchitect.com

BERG

SHEET NO.

**A26**

27 OF 28

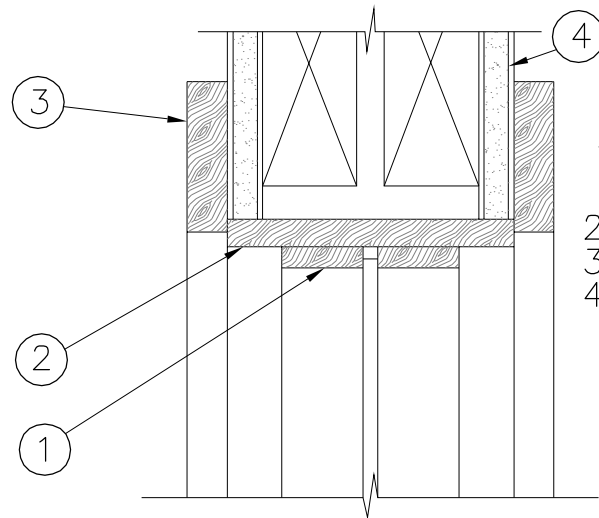

1. WOOD GLAZING STOPS  
STAIN GRADE
2. 1" JAMB.
3. 1X3 TRIM STAIN GRADE.
4. 5/8" GYPSUM BOARD.

### WOOD HEAD

SCALE: - N.T.S

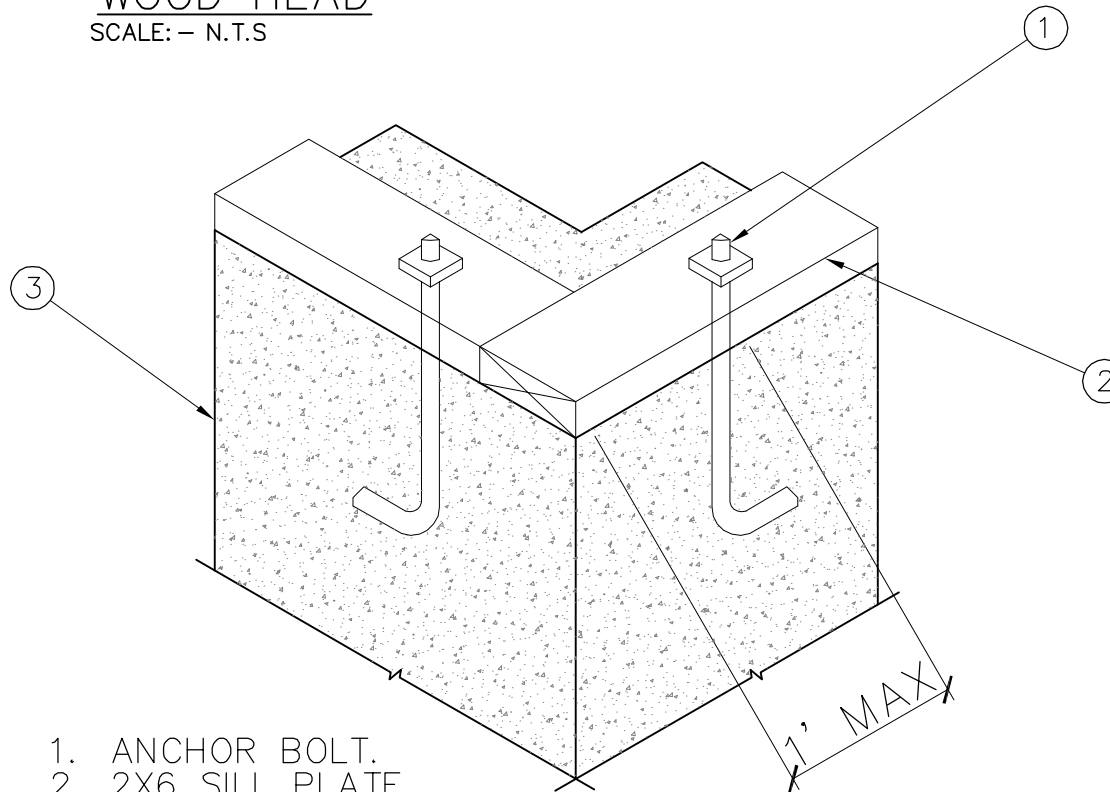

1. ANCHOR BOLT.
2. 2X6 SILL PLATE.
3. CONCRETE FOUNDATION

### 2 X 4 SILL

SCALE: - N.T.S

DATE  
APR 18, 2011

SCALE  
AS SHOWN

DETAIL SHEETS

Designed for TodaysPlans.com  
By Dan O'Connell, Architect,  
HousePlanArchitect.com

BERG

SHEET NO.

**A27**

28 OF 28